

**PRELIMINARY  
RIGHT-OF-WAY PLANS  
MARCH 2, 2021**

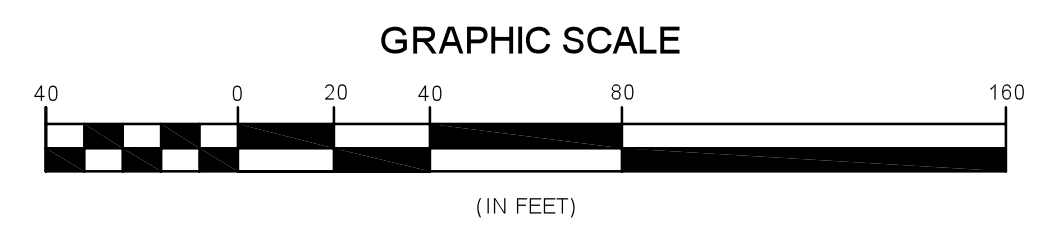

**LD** Lamoureux & Dickinson  
Consulting Engineers, Inc.  
14 Morse Drive, Essex, VT 05452  
802-878-4450 www.LDEngineering.com

PROJECT NAME:	Springfield Toonerville Trail Extension	PROJECT #:	17033	DATE:	01-SEPT-2020
PROJECT NUMBER:	Springfield STP BP16(8)	PROJECT LEADER:	RJD	DRAWN BY:	MJB/DLH
		DESIGNED BY:	RJD	CHECKED BY:	DLH
				SHEET	OF



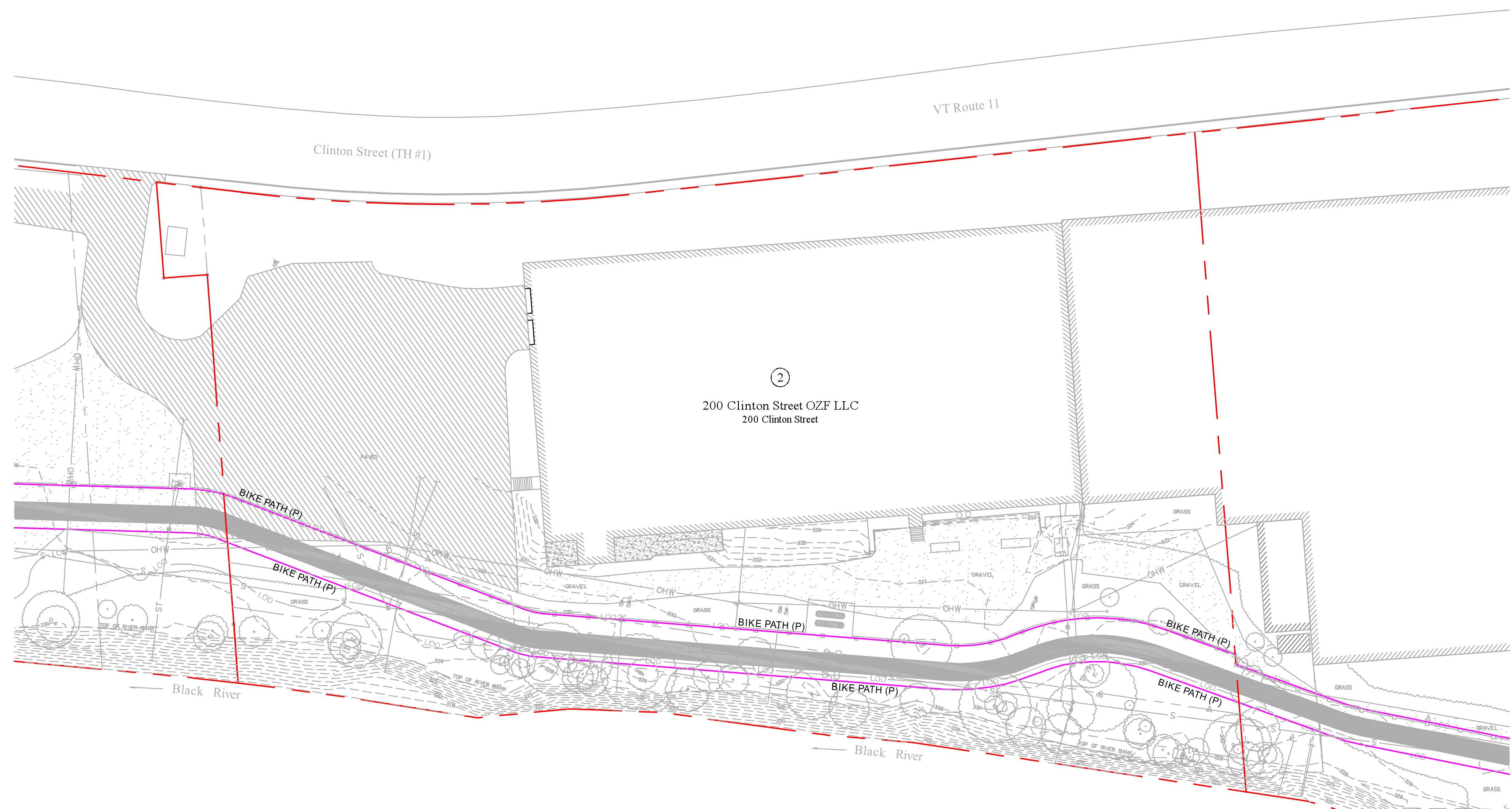
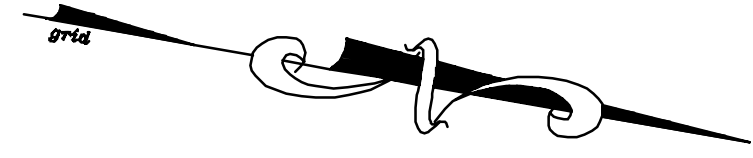

PRELIMINARY  
RIGHT-OF-WAY PLANS  
MARCH 2, 2021

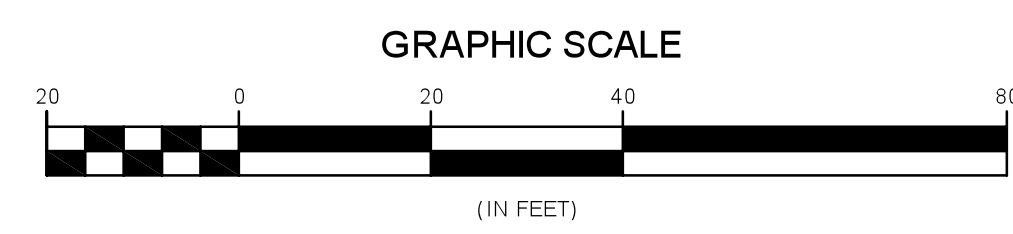

**LD** Lamoureux & Dickinson  
Consulting Engineers, Inc.  
14 Morse Drive, Essex, VT 05452  
802-878-4450 www.LDengineering.com

PROJECT NAME:	Springfield Toonerville Trail Extension	PROJECT #:	17033	DATE:	01-SEPT-2020
PROJECT NUMBER:	Springfield STP BP16(8)	PROJECT LEADER:	RJD	DRAWN BY:	MJB/DLH
		DESIGNED BY:	RJD	CHECKED BY:	DLH
		RIGHT-OF-WAY SHEET 2			SHEET 29 OF



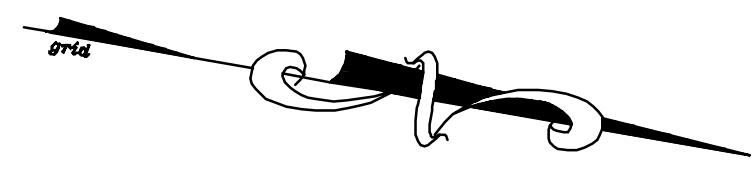

③  
 Springfield Regional Development Corporation  
 Jones & Lanson Plant #1  
 160 Clinton Street

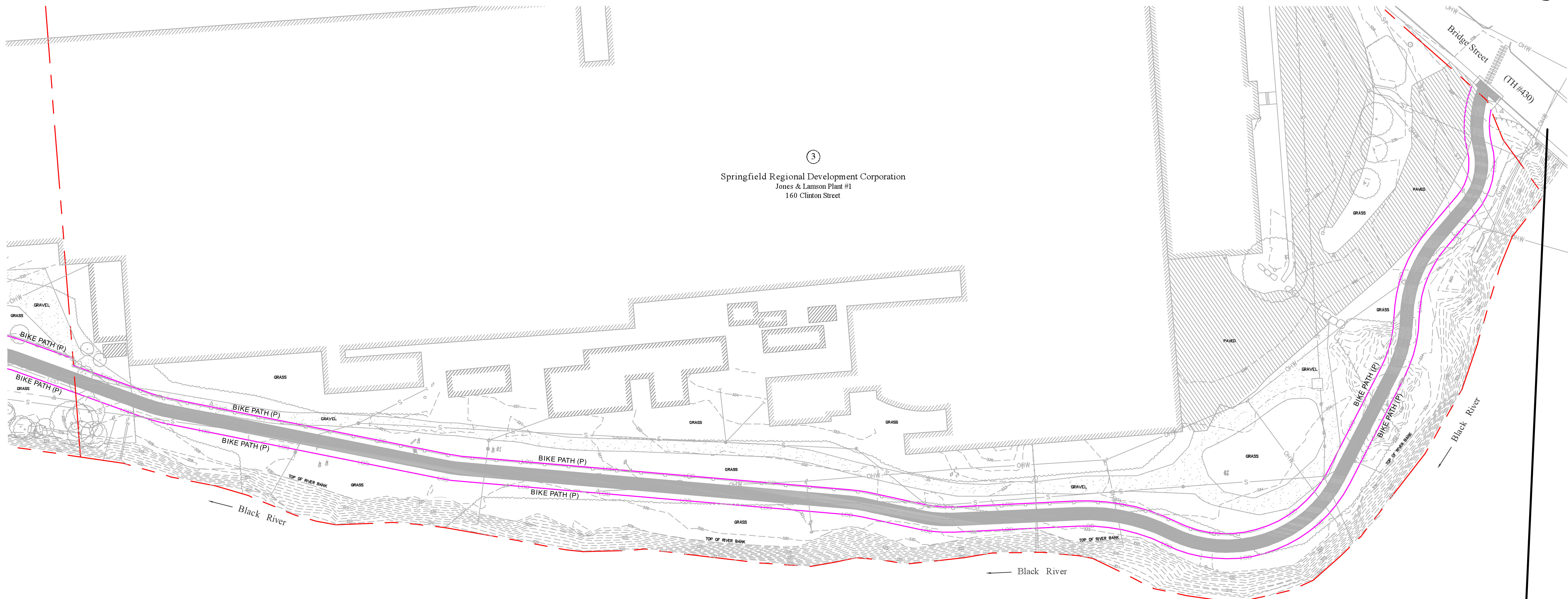

**PRELIMINARY  
 RIGHT-OF-WAY PLANS  
 MARCH 2, 2021**

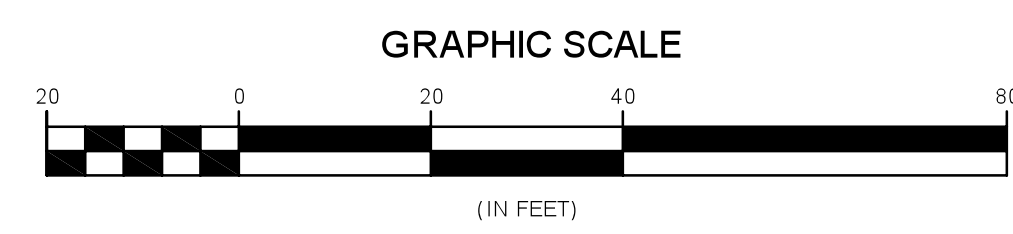

**LD** Lamoureux & Dickinson  
 Consulting Engineers, Inc.  
 14 Morse Drive, Essex, VT 05452  
 802-878-4450 www.LDengineering.com

PROJECT NAME: Springfield Toonerville Trail Extension	PROJECT # 17033	DATE: 01-SEPT-2020
PROJECT NUMBER: Springfield STP BP16(8)	PROJECT LEADER: RJD	DRAWN BY: MJB/DLH
	DESIGNED BY: RJD	CHECKED BY: DLH
RIGHT-OF-WAY SHEET 3		SHEET 30 OF